ILLINOIS SUMMER YOUTH MUSIC
REQUIRED PLACEMENT AUDITION MATERIALS

Important Note: Student should prepare this material for a placement audition given as part of First Day Registration upon arrival at camp.

JUNIOR BAND & ORCHESTRA TROMBONE

The following Placement Audition scales and musical excerpts are required of JUNIOR students.
ISYM Faculty will evaluate JUNIOR level students using this material.
Metronome markings should be observed. Sight reading may be required.

SCALES: Perform four major scales in the order listed: F – Bb – Eb – G. Use the following pattern: (1) Four/Four meter; (2) Tempo ♩ = 60; (3) Play as many octaves as possible within the practical range of the instrument, up and down in the following rhythm:
(4) Scales should be memorized.
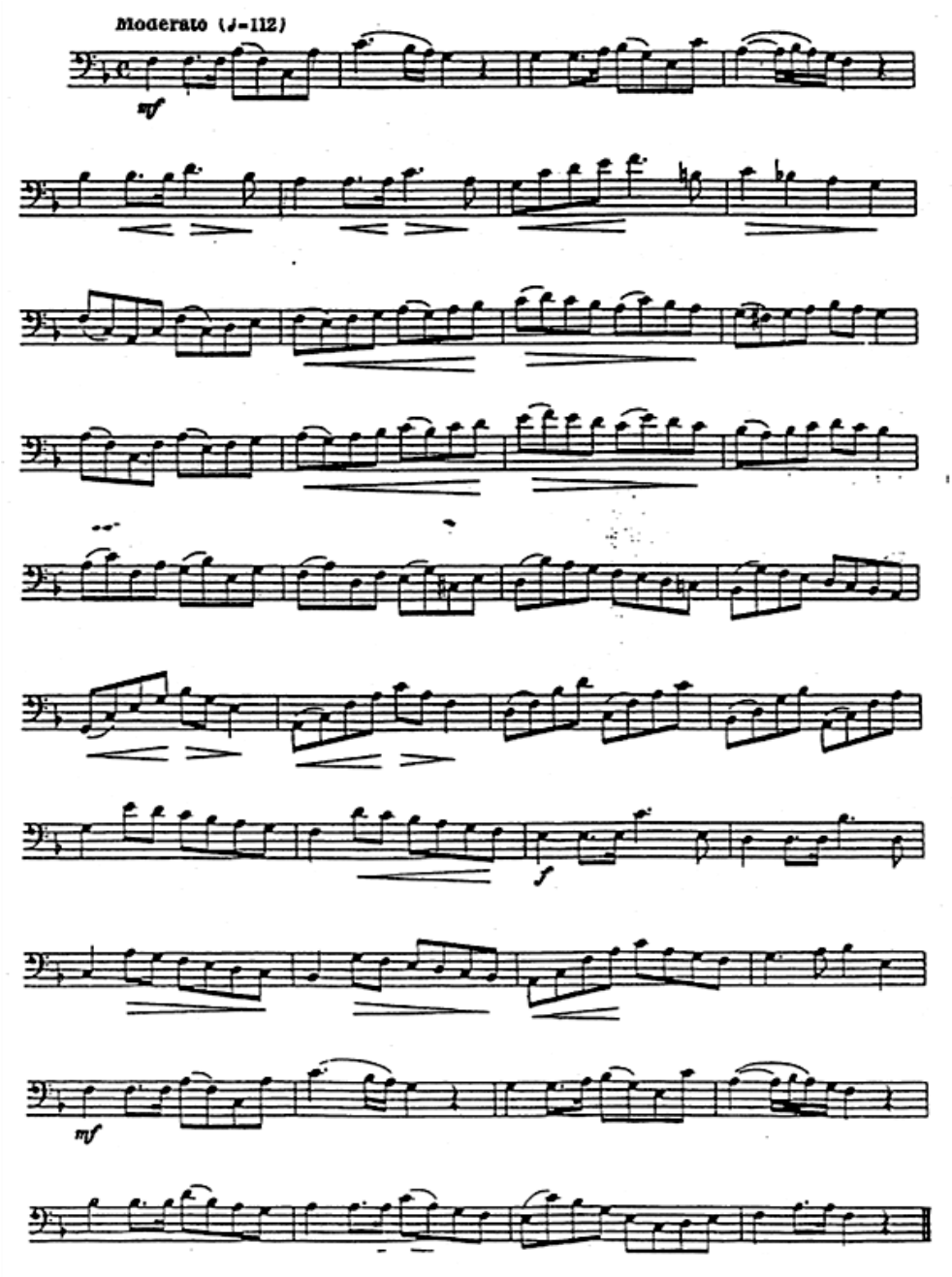
Excerpt